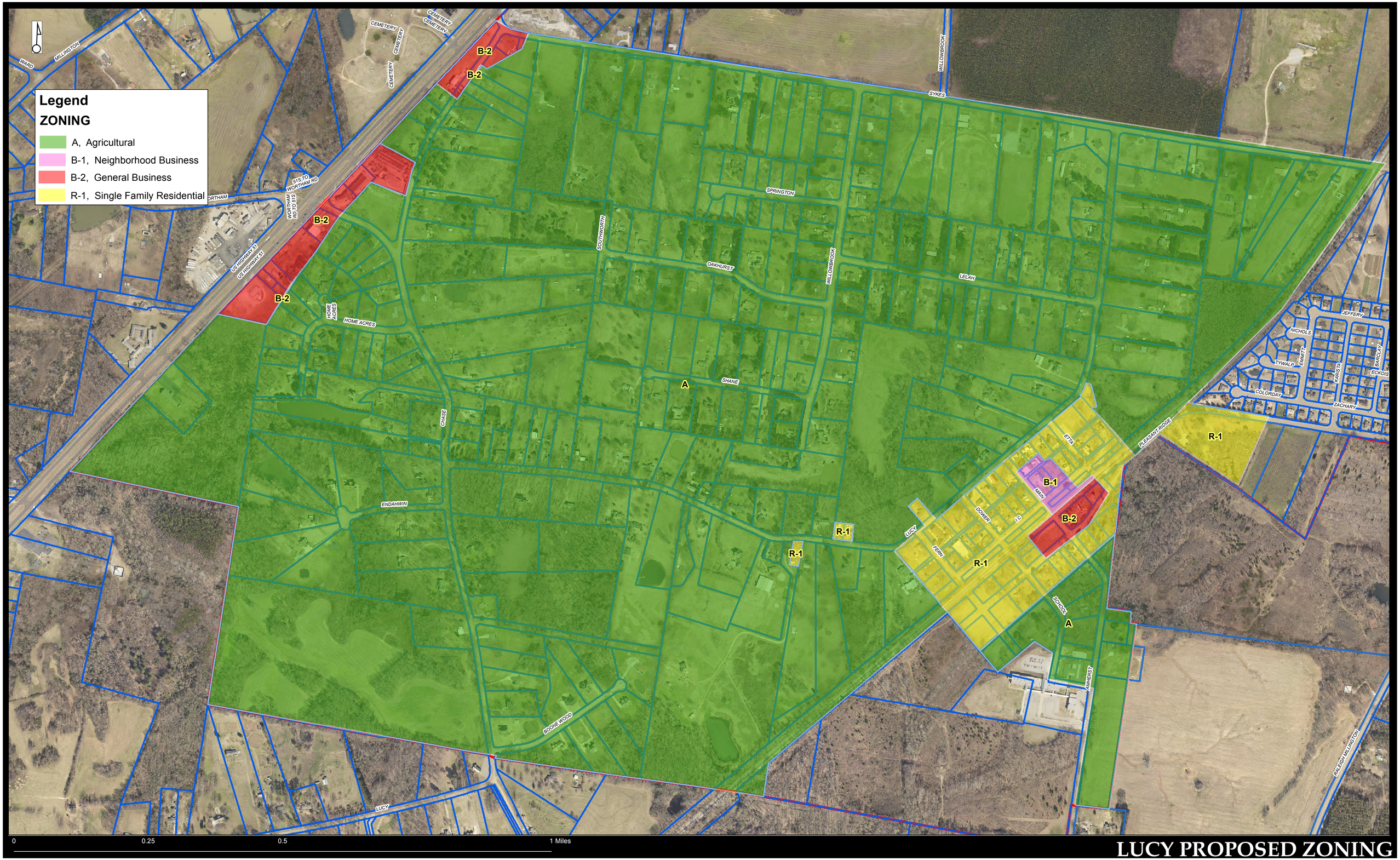


# LUCY PROPOSED ZONING